United®
Orthopedic Corporation

U2™ Knee System

Consistency in U2 Knee System over Time

- Share the same femoral profile of all types allow inter-changeability
- Uniform AP/ML dimensions in all tibial components enhance intraoperative flexibility

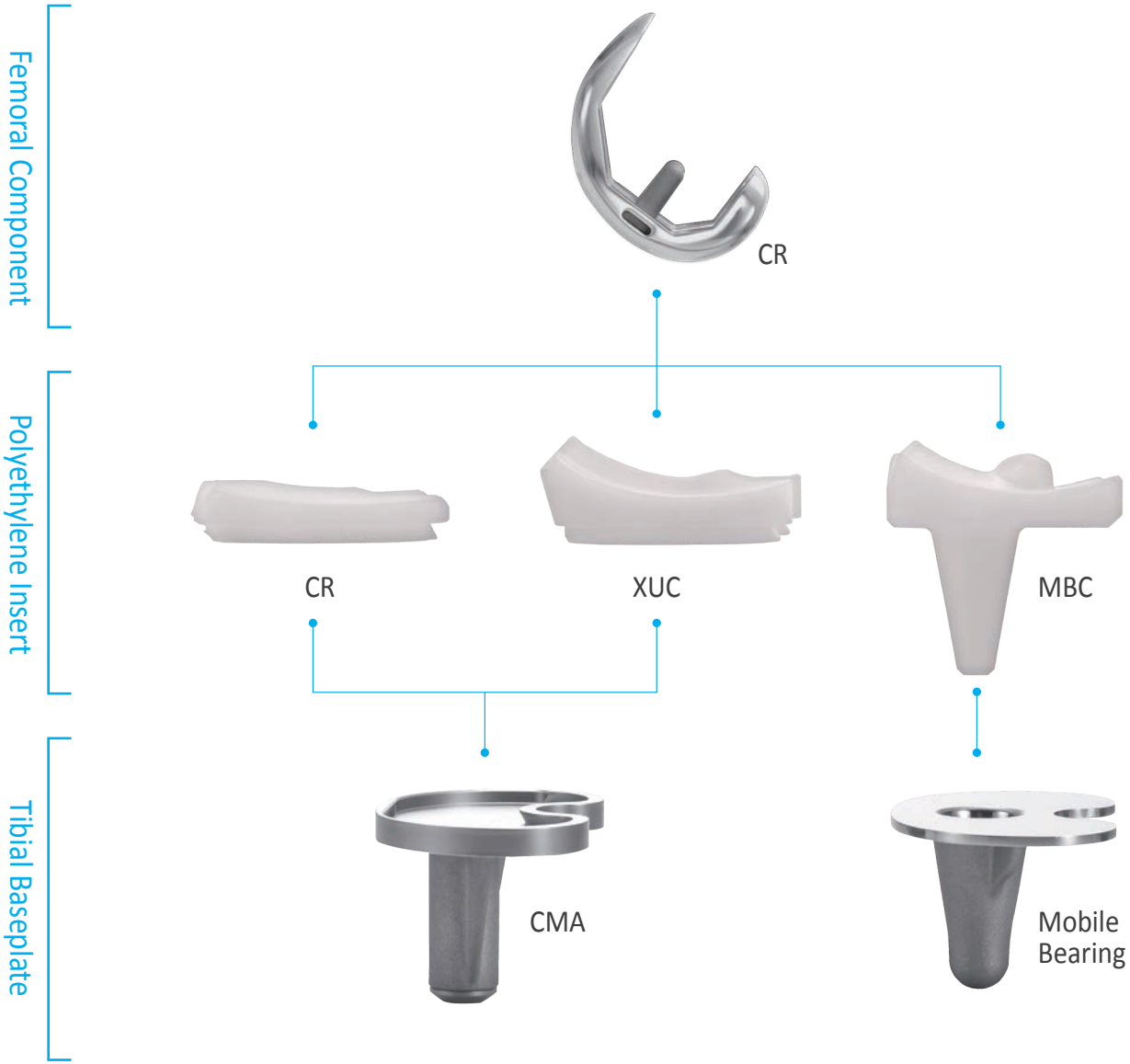

PS

PS

MB

CMA

Mobile
Bearing

PSA
Revision

PSA

PSA
Low Constrained

PSA
Revision

Keep Bone Preservation in Mind…

- 13 sizes of femoral components in 2 mm increments

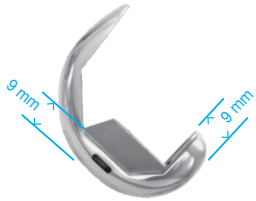

- Bone preserving 9 mm resection in both distal and posterior condyles

- Fully interchangeable among all sizes with the consistent 18 mm intercondylar width

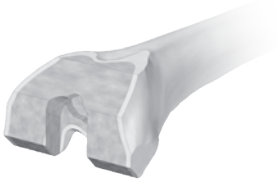

- Limited intercondylar bone removal together with round shaped corner avoids the risk of intercondylar fracture

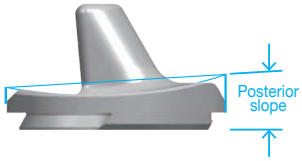

- Horizontal tibial resection surgical technique with built in 5˚ tibial slope

Optimized Freedom, Better Satisfactory

- 155˚ flexion without implant impingement

Proven by ENDOLAB MECHANICAL ENGINEERING GMBH

- A matched “curve on curve” tibial post and box contact, eliminates impact and wear

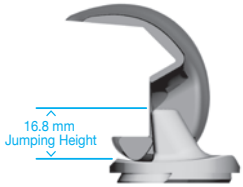

- A refined Cam/Post mechanism minimizes the risk of dislocation and prosthetic loosening

Modular Design Allow Augment and Stem for Moderate Bone Defects

Unilateral titanium augments in 5 or 10 mm thickness with screw fixation

30 mm stem made of titanium alloy to enhance stability

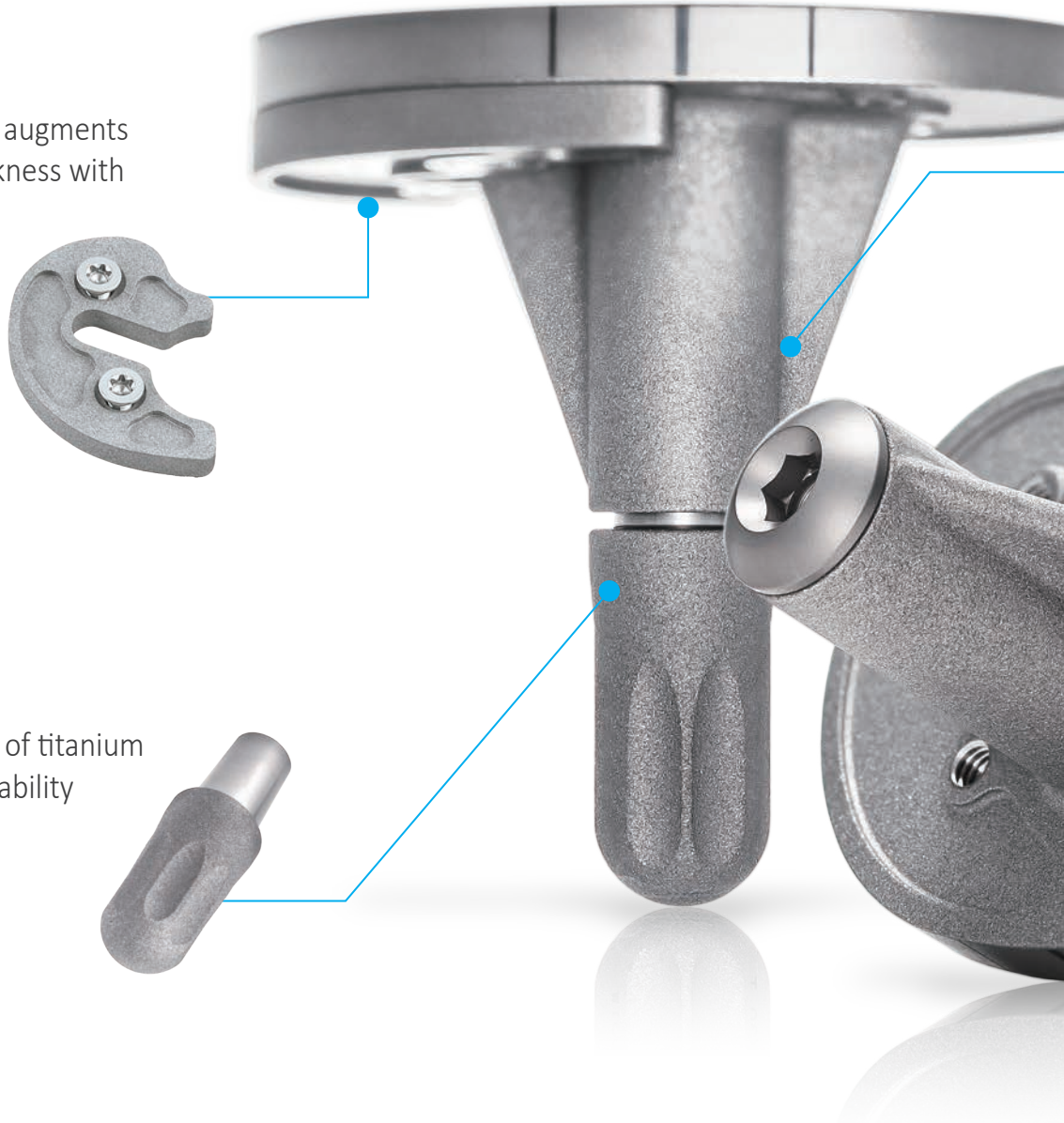

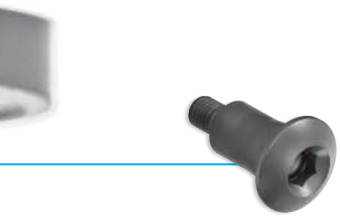

Distal end sealed with
pre-assembled plug

CMA™

Cemented Modular Augmentable Baseplate

Design without through hole
avoids potential backside wear

Enhanced Stability, Reduced Operation Time

U2 Xuo™

Ultracongruent

- Accommodates CR femoral component and the PCL sacrificed surgical technique for more bone preservation
- Up to 12.5 mm prominent anterior lip and a more conforming articulating surface provide joint stability
- Highly cross-linked UHMWPE reinforces insert longevity
- Mean flexion >150˚ satisfies patient's demand of activity
- Tibial Baseplate "One up / one down" size pairing

Size Pairing

Insert	CMA Baseplate	Femoral Component												
		#1	#1.5	#2	#2.5	#3	#3.5	#4	#4.5	#5	#5.5	#6	#6.5	#7
#0	#0	●												
#1	#1	●	●	●										
#2	#2	●	●	●	●	●								
#3	#3			●	●	●	●	●						
#4	#4					●	●	●	●	●				
#5	#5							●	●	●	●	●		
#6	#6									●	●	●	●	●
#7	#7											●	●	●

Mobile Bearing Baseplate

Highly mirror-polished platform minimizes backside wear.

The pure axial rotating design based on biomechanical principles proven over decades of clinical usage.

U2 MBC™

Mobile Bearing Congruent

- Accommodate with CR femoral component allows more bone preservation
- Sugical flexibility: PCL either retained or sacrificed
- Central stopper enhances joint M/L stability and also allows 4.5 degrees hyperextension

U2 MB™

Mobile Bearing

- Accommodates with PS femoral component.
- Surgery: Both ACL and PCL sacrificed.

MB / MBC Size Pairing

Mobile Bearing Baseplate	Insert					
	#1	#2	#3	#4	#5	#6
#1	●	●				
#2	●	●	●			
#3	●	●	●	●		
#4	●	●	●	●	●	
#5	●	●	●	●	●	●
#6	●	●	●	●	●	●

★ (MBC Insert) Size of femoral component is equal to insert.

★ (MB Insert) Size of femoral component is fully interchangeable between femoral and insert.

Defined a More Secured Stability with More Choices

PSA™ Revision System

A More Secured Stability

Enhanced locking mechanism prevents all the locking screws from backing out

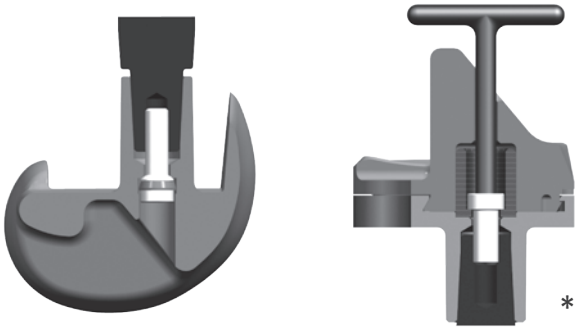

*No. US9044327

Tibia Trays Accommodate All U2 Knee Femoral Components

Multiple Choices of Extensions

- 5 length 8 diameters of stems in straight or open slot curved from 30 mm to 200 mm
- 4 thicknesses of distal femoral augments in 4, 8, 12, 16 mm
- 2 thicknesses of posterior augments in 4, 8 mm
- 3 thickness of unilateral tibial augments in 5, 10, 15 mm
- 3 selections of offset with full range orientation in 2, 4, 6 mm

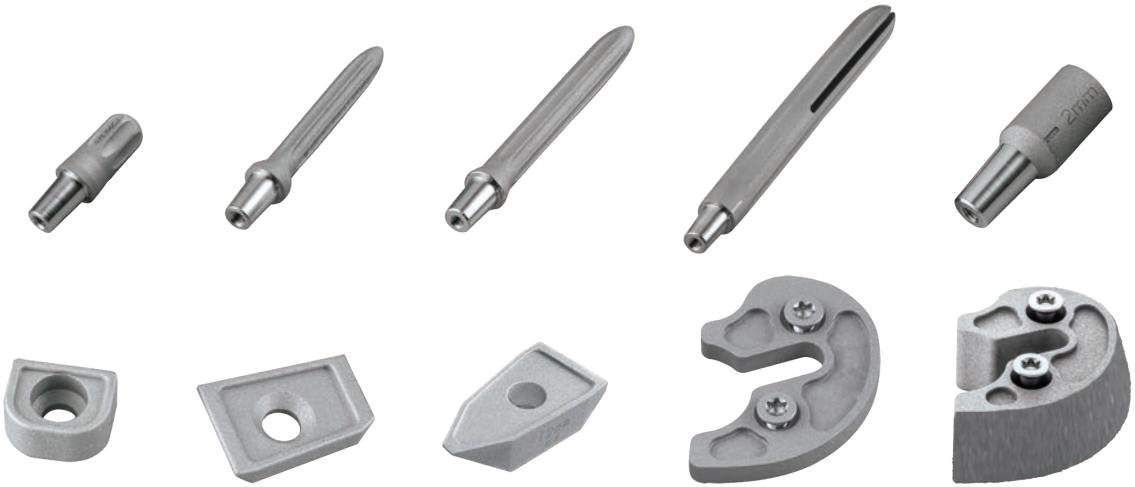

E-XPE™ Advanced Bearing Technology

Vitamin E Stabilized Highly Cross-linked UHMWPE

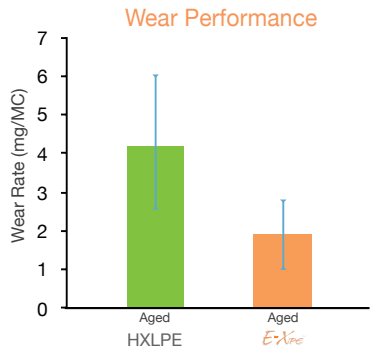

Extraordinary Wear Performance

E-XPE insert shows 60% reduction in gravimetric wear compared to HXLPE after accelerated aging.

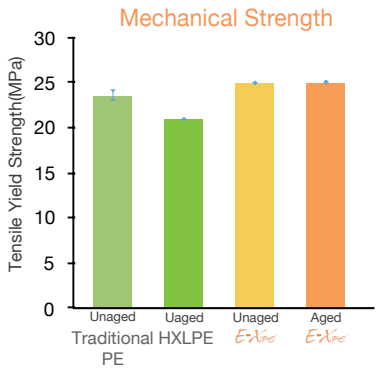

Enhanced Mechanical Property

No heat treatment is required after cross-linking process. Therefore, E-XPE shows a 20% improvement of tensile strength than highly cross-linked polyethylene.

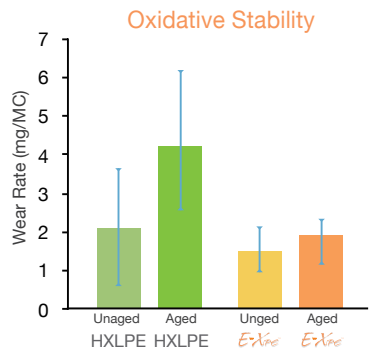

Superior Oxidative Stability

Surface oxidative index of E-XPE shows no oxidation after in vitro accelerated aging test.

Data held on file. United Orthopedic Corporation.

U2 Knee Fixed Bearing System

CR
Cruciate Retaining

- UHMWPE
- XPE
- E-XPE

XUC
Ultracongruent

- XPE
- E-XPE

PS
Posterior Stabilized

- UHMWPE
- XPE
- E-XPE

U2 Knee Mobile Bearing System

MBC
Mobile Bearing Congruent

- UHMWPE

MB
Mobile Bearing

- UHMWPE

U2 Knee Revision System

PSA
Posterior Stabilized Augmentable

- UHMWPE
- XPE
- E-XPE

PSA LC
PSA Low Constrained

- XPE

Reduce Table Clutter, Mitigate Infection Risk

U2 Knee AiO™

All-in-One Block

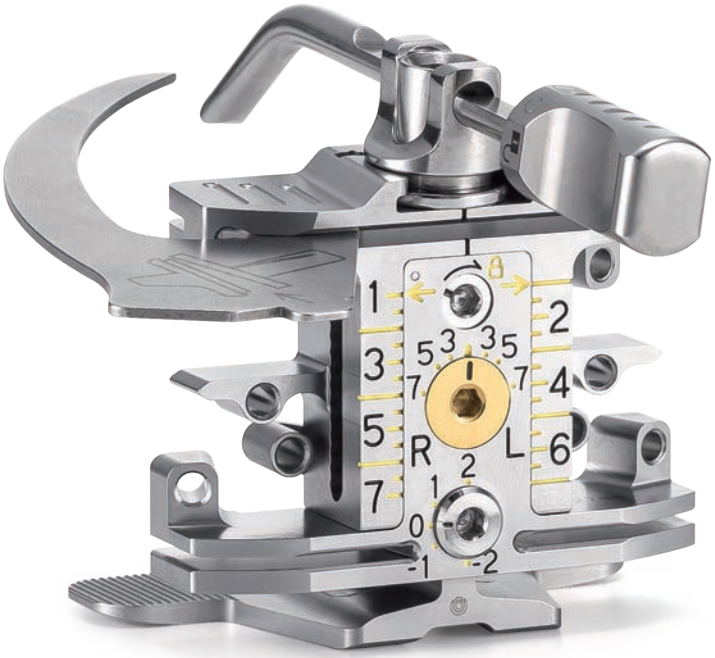

Accommodates all 13 sizes of anterior and posterior femoral cuts in one block

*No. US9974547

7 chamfer cutting guide sizes available for 13 femoral components

U2 Knee MDT™

Modular Disposable Trial

Single-use convenience, reduces sterilization, reprocessing costs and infection risk

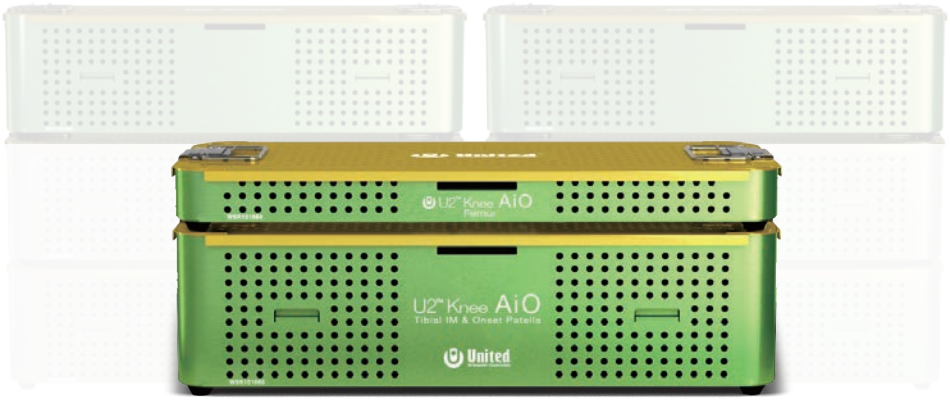

When used together, the U2 Knee **AiO™** and **MDT™** can reduce instrument trays count from 6 to 1.5

U2 Femoral Component

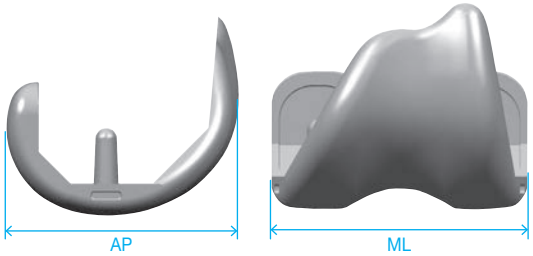

Size	#1	#1.5	#2	#2.5	#3	#3.5	#4	#4.5	#5	#5.5	#6	#6.5	#7
AP	52	54	56	58	60	62	64	66	68	70	72	74	76
ML	56	58	60	62	64	66	68	70	72	74	76	78	80

U2 Tibial Baseplate

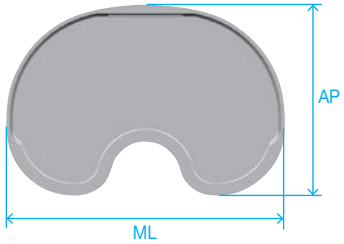

Size	#0	#1	#2	#3	#4	#5	#6	#7
AP	39.5	42	44.5	47	49.5	52.5	55.5	58.5
ML	60	63	66	69	72	76	80	84

Onset Patellar Component

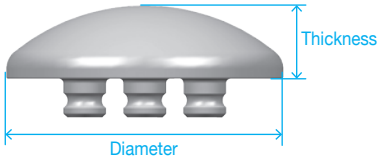

Size	XS	S	M	L	XL	XXL	EL
Thickness	7	8	8.5	9	9.5	10	10.5
Diameter	26	29	32	35	38	41	44

Inset Patellar Component

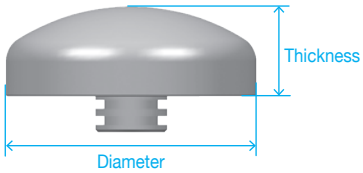

Size	S	M	L	XL
Thickness	8	10	10	10
Diameter	22	25	28	32

Unit : mm

Order Information

U2 Femoral Component

Special Order Items

	Cemented CR		Porous CR	
	Left	Right	Left	Right
#1	2103-1310	2103-1410	2103-1110	2103-1210
#1.5	2103-1315	2103-1415	2103-1115	2103-1215
#2	2103-1320	2103-1420	2103-1120	2103-1220
#2.5	2103-1325	2103-1425	2103-1125	2103-1225
#3	2103-1330	2103-1430	2103-1130	2103-1230
#3.5	2103-1335	2103-1435	2103-1135	2103-1235
#4	2103-1340	2103-1440	2103-1140	2103-1240
#4.5	2103-1345	2103-1445	2103-1145	2103-1245
#5	2103-1350	2103-1450	2103-1150	2103-1250
#5.5	2103-1355	2103-1455	2103-1155	2103-1255
#6	2103-1360	2103-1460	2103-1160	2103-1260
#6.5	2103-1365	2103-1465	2103-1165	2103-1265
#7	2103-1370	2103-1470	2103-1170	2103-1270

PS

	Left	Right
#1	2103-3110	2103-3210
#1.5	2103-3115	2103-3215
#2	2103-3120	2103-3220
#2.5	2103-3125	2103-3225
#3	2103-3130	2103-3230
#3.5	2103-3135	2103-3235
#4	2103-3140	2103-3240
#4.5	2103-3145	2103-3245
#5	2103-3150	2103-3250
#5.5	2103-3155	2103-3255
#6	2103-3160	2103-3260
#6.5	2103-3165	2103-3265
#7	2103-3170	2103-3270

PSA

	Left	Right
#1	2103-5110	2103-5210
#2	2103-5120	2103-5220
#3	2103-5130	2103-5230
#4	2103-5140	2103-5240
#5	2103-5150	2103-5250
#6	2103-5160	2103-5260

U2 Tibial Tray

CMA

#0	2203-3200
#1	2203-3210
#2	2203-3220
#3	2203-3230
#4	2203-3240
#5	2203-3250
#6	2203-3260
#7	2203-3270

Mobile Bearing

#1	2203-7010
#2	2203-7020
#3	2203-7030
#4	2203-7040
#5	2203-7050
#6	2203-7060

PSA

#1	2203-5210
#2	2203-5220
#3	2203-5230
#4	2203-5240
#5	2203-5250
#6	2203-5260

Tibial Insert

CR Insert

	UHMWPE									
	9 mm	10 mm	11 mm	12 mm	13 mm	14 mm	15 mm	16 mm	17 mm	18 mm
#0	2303-1201	2303-1206	2303-1202	2303-1207	2303-1203	2303-1208	2303-1204	2303-1209	2303-1200	2303-1205
#1	2303-1211	2303-1216	2303-1212	2303-1217	2303-1213	2303-1218	2303-1214	2303-1219	2303-1210	2303-1215
#2	2303-1221	2303-1226	2303-1222	2303-1227	2303-1223	2303-1228	2303-1224	2303-1229	2303-1220	2303-1225
#3	2303-1231	2303-1236	2303-1232	2303-1237	2303-1233	2303-1238	2303-1234	2303-1239	2303-1230	2303-1235
#4	2303-1241	2303-1246	2303-1242	2303-1247	2303-1243	2303-1248	2303-1244	2303-1249	2303-1240	2303-1245
#5	2303-1251	2303-1256	2303-1252	2303-1257	2303-1253	2303-1258	2303-1254	2303-1259	2303-1250	2303-1255
#6	2303-1261	2303-1266	2303-1262	2303-1267	2303-1263	2303-1268	2303-1264	2303-1269	2303-1260	2303-1265
#7	2303-1271	2303-1276	2303-1272	2303-1277	2303-1273	2303-1278	2303-1274	2303-1279	2303-1270	2303-1275

	XPE									
	9 mm	10 mm	11 mm	12 mm	13 mm	14 mm	15 mm	16 mm	17 mm	18 mm
#0	2303-1601	2303-1606	2303-1602	2303-1607	2303-1603	2303-1608	2303-1604	2303-1609	2303-1600	2303-1605
#1	2303-1611	2303-1616	2303-1612	2303-1617	2303-1613	2303-1618	2303-1614	2303-1619	2303-1610	2303-1615
#2	2303-1621	2303-1626	2303-1622	2303-1627	2303-1623	2303-1628	2303-1624	2303-1629	2303-1620	2303-1625
#3	2303-1631	2303-1636	2303-1632	2303-1637	2303-1633	2303-1638	2303-1634	2303-1639	2303-1630	2303-1635
#4	2303-1641	2303-1646	2303-1642	2303-1647	2303-1643	2303-1648	2303-1644	2303-1649	2303-1640	2303-1645
#5	2303-1651	2303-1656	2303-1652	2303-1657	2303-1653	2303-1658	2303-1654	2303-1659	2303-1650	2303-1655
#6	2303-1661	2303-1666	2303-1662	2303-1667	2303-1663	2303-1668	2303-1664	2303-1669	2303-1660	2303-1665
#7	2303-1671	2303-1676	2303-1672	2303-1677	2303-1673	2303-1678	2303-1674	2303-1679	2303-1670	2303-1675

Special Order Items

CR Insert

	E-XPE									
	9 mm	10 mm	11 mm	12 mm	13 mm	14 mm	15 mm	16 mm	17 mm	18 mm
#0	2303-1801	2303-1806	2303-1802	2303-1807	2303-1803	2303-1808	2303-1804	2303-1809	2303-1800	2303-1805
#1	2303-1811	2303-1816	2303-1812	2303-1817	2303-1813	2303-1818	2303-1814	2303-1819	2303-1810	2303-1815
#2	2303-1821	2303-1826	2303-1822	2303-1827	2303-1823	2303-1828	2303-1824	2303-1829	2303-1820	2303-1825
#3	2303-1831	2303-1836	2303-1832	2303-1837	2303-1833	2303-1838	2303-1834	2303-1839	2303-1830	2303-1835
#4	2303-1841	2303-1846	2303-1842	2303-1847	2303-1843	2303-1848	2303-1844	2303-1849	2303-1840	2303-1845
#5	2303-1851	2303-1856	2303-1852	2303-1857	2303-1853	2303-1858	2303-1854	2303-1859	2303-1850	2303-1855
#6	2303-1861	2303-1866	2303-1862	2303-1867	2303-1863	2303-1868	2303-1864	2303-1869	2303-1860	2303-1865
#7	2303-1871	2303-1876	2303-1872	2303-1877	2303-1873	2303-1878	2303-1874	2303-1879	2303-1870	2303-1875

Tibial Insert

PS Insert

	UHMWPE									
	9 mm	10 mm	11 mm	12 mm	13 mm	14 mm	15 mm	16 mm	17 mm	18 mm
#0	2303-3001	2303-3006	2303-3002	2303-3007	2303-3003	2303-3008	2303-3004	2303-3009	2303-3000	N/A
#1	2303-3011	2303-3016	2303-3012	2303-3017	2303-3013	2303-3018	2303-3014	2303-3019	2303-3010	2303-3015
#2	2303-3021	2303-3026	2303-3022	2303-3027	2303-3023	2303-3028	2303-3024	2303-3029	2303-3020	2303-3025
#3	2303-3031	2303-3036	2303-3032	2303-3037	2303-3033	2303-3038	2303-3034	2303-3039	2303-3030	2303-3035
#4	2303-3041	2303-3046	2303-3042	2303-3047	2303-3043	2303-3048	2303-3044	2303-3049	2303-3040	2303-3045
#5	2303-3051	2303-3056	2303-3052	2303-3057	2303-3053	2303-3058	2303-3054	2303-3059	2303-3050	2303-3055
#6	2303-3061	2303-3066	2303-3062	2303-3067	2303-3063	2303-3068	2303-3064	2303-3069	2303-3060	2303-3065
#7	2303-3071	2303-3076	2303-3072	2303-3077	2303-3073	2303-3078	2303-3074	2303-3079	2303-3070	2303-3075

	XPE									
	9 mm	10 mm	11 mm	12 mm	13 mm	14 mm	15 mm	16 mm	17 mm	18 mm
#0	2303-3601	2303-3606	2303-3602	2303-3607	2303-3603	2303-3608	2303-3604	2303-3609	2303-3600	N/A
#1	2303-3611	2303-3616	2303-3612	2303-3617	2303-3613	2303-3618	2303-3614	2303-3619	2303-3610	2303-3615
#2	2303-3621	2303-3626	2303-3622	2303-3627	2303-3623	2303-3628	2303-3624	2303-3629	2303-3620	2303-3625
#3	2303-3631	2303-3636	2303-3632	2303-3637	2303-3633	2303-3638	2303-3634	2303-3639	2303-3630	2303-3635
#4	2303-3641	2303-3646	2303-3642	2303-3647	2303-3643	2303-3648	2303-3644	2303-3649	2303-3640	2303-3645
#5	2303-3651	2303-3656	2303-3652	2303-3657	2303-3653	2303-3658	2303-3654	2303-3659	2303-3650	2303-3655
#6	2303-3661	2303-3666	2303-3662	2303-3667	2303-3663	2303-3668	2303-3664	2303-3669	2303-3660	2303-3665
#7	2303-3671	2303-3676	2303-3672	2303-3677	2303-3673	2303-3678	2303-3674	2303-3679	2303-3670	2303-3675

Special Order Items

PS Insert

	E-XPE									
	9 mm	10 mm	11 mm	12 mm	13 mm	14 mm	15 mm	16 mm	17 mm	18 mm
#0	2303-3801	2303-3806	2303-3802	2303-3807	2303-3803	2303-3808	2303-3804	2303-3809	2303-3800	N/A
#1	2303-3811	2303-3816	2303-3812	2303-3817	2303-3813	2303-3818	2303-3814	2303-3819	2303-3810	2303-3815
#2	2303-3821	2303-3826	2303-3822	2303-3827	2303-3823	2303-3828	2303-3824	2303-3829	2303-3820	2303-3825
#3	2303-3831	2303-3836	2303-3832	2303-3837	2303-3833	2303-3838	2303-3834	2303-3839	2303-3830	2303-3835
#4	2303-3841	2303-3846	2303-3842	2303-3847	2303-3843	2303-3848	2303-3844	2303-3849	2303-3840	2303-3845
#5	2303-3851	2303-3856	2303-3852	2303-3857	2303-3853	2303-3858	2303-3854	2303-3859	2303-3850	2303-3855
#6	2303-3861	2303-3866	2303-3862	2303-3867	2303-3863	2303-3868	2303-3864	2303-3869	2303-3860	2303-3865
#7	2303-3871	2303-3876	2303-3872	2303-3877	2303-3873	2303-3878	2303-3874	2303-3879	2303-3870	2303-3875

Tibial Insert

XUC Insert

	XPE									
	9 mm	10 mm	11 mm	12 mm	13 mm	14 mm	15 mm	16 mm	17 mm	18 mm
#0	2303-1401	2303-1406	2303-1402	2303-1407	2303-1403	2303-1408	2303-1404	2303-1409	2303-1400	2303-1405
#1	2303-1411	2303-1416	2303-1412	2303-1417	2303-1413	2303-1418	2303-1414	2303-1419	2303-1410	2303-1415
#2	2303-1421	2303-1426	2303-1422	2303-1427	2303-1423	2303-1428	2303-1424	2303-1429	2303-1420	2303-1425
#3	2303-1431	2303-1436	2303-1432	2303-1437	2303-1433	2303-1438	2303-1434	2303-1439	2303-1430	2303-1435
#4	2303-1441	2303-1446	2303-1442	2303-1447	2303-1443	2303-1448	2303-1444	2303-1449	2303-1440	2303-1445
#5	2303-1451	2303-1456	2303-1452	2303-1457	2303-1453	2303-1458	2303-1454	2303-1459	2303-1450	2303-1455
#6	2303-1461	2303-1466	2303-1462	2303-1467	2303-1463	2303-1468	2303-1464	2303-1469	2303-1460	2303-1465
#7	2303-1471	2303-1476	2303-1472	2303-1477	2303-1473	2303-1478	2303-1474	2303-1479	2303-1479	2303-1475

XUC Insert

	E-XPE									
	9 mm	10 mm	11 mm	12 mm	13 mm	14 mm	15 mm	16 mm	17 mm	18 mm
#0	2303-1701	2303-1706	2303-1702	2303-1707	2303-1703	2303-1708	2303-1704	2303-1709	2303-1700	2303-1705
#1	2303-1711	2303-1716	2303-1712	2303-1717	2303-1713	2303-1718	2303-1714	2303-1719	2303-1710	2303-1715
#2	2303-1721	2303-1726	2303-1722	2303-1727	2303-1723	2303-1728	2303-1724	2303-1729	2303-1720	2303-1725
#3	2303-1731	2303-1736	2303-1732	2303-1737	2303-1733	2303-1738	2303-1734	2303-1739	2303-1730	2303-1735
#4	2303-1741	2303-1746	2303-1742	2303-1747	2303-1743	2303-1748	2303-1744	2303-1749	2303-1740	2303-1745
#5	2303-1751	2303-1756	2303-1752	2303-1757	2303-1753	2303-1758	2303-1754	2303-1759	2303-1750	2303-1755
#6	2303-1761	2303-1766	2303-1762	2303-1767	2303-1763	2303-1768	2303-1764	2303-1769	2303-1760	2303-1765
#7	2303-1771	2303-1776	2303-1772	2303-1777	2303-1773	2303-1778	2303-1774	2303-1779	2303-1770	2303-1775

MBC Insert

	UHMWPE				
	9 mm	11 mm	13 mm	15 mm	18 mm
#1	2303-7211	2303-7212	2303-7213	2303-7214	2303-7215
#2	2303-7221	2303-7222	2303-7223	2303-7224	2303-7225
#3	2303-7231	2303-7232	2303-7233	2303-7234	2303-7235
#4	2303-7241	2303-7242	2303-7243	2303-7244	2303-7245
#5	2303-7251	2303-7252	2303-7253	2303-7254	2303-7255
#6	2303-7261	2303-7262	2303-7263	2303-7264	2303-7265

MB Insert

	UHMWPE				
	9 mm	11 mm	13 mm	15 mm	18 mm
#1	2303-7011	2303-7012	2303-7013	2303-7014	2303-7015
#2	2303-7021	2303-7022	2303-7023	2303-7024	2303-7025
#3	2303-7031	2303-7032	2303-7033	2303-7034	2303-7035
#4	2303-7041	2303-7042	2303-7043	2303-7044	2303-7045
#5	2303-7051	2303-7052	2303-7053	2303-7054	2303-7055
#6	2303-7061	2303-7062	2303-7063	2303-7064	2303-7065

Tibial Insert

PSA Insert

	UHMWPE							
	9 mm	11 mm	13 mm	15 mm	18 mm	21 mm	25 mm	30 mm
#1	2303-5011	2303-5012	2303-5013	2303-5014	2303-5015	2303-5016	2303-5017	2303-5018
#2	2303-5021	2303-5022	2303-5023	2303-5024	2303-5025	2303-5026	2303-5027	2303-5028
#3	2303-5031	2303-5032	2303-5033	2303-5034	2303-5035	2303-5036	2303-5037	2303-5038
#4	2303-5041	2303-5042	2303-5043	2303-5044	2303-5045	2303-5046	2303-5047	2303-5048
#5	2303-5051	2303-5052	2303-5053	2303-5054	2303-5055	2303-5056	2303-5057	2303-5058
#6	2303-5061	2303-5062	2303-5063	2303-5064	2303-5065	2303-5066	2303-5067	2303-5068

	XPE							
	9 mm	11 mm	13 mm	15 mm	18 mm	21 mm	25 mm	30 mm
#1	2303-5611	2303-5612	2303-5613	2303-5614	2303-5615	2303-5616	2303-5617	2303-5618
#2	2303-5621	2303-5622	2303-5623	2303-5624	2303-5625	2303-5626	2303-5627	2303-5628
#3	2303-5631	2303-5632	2303-5633	2303-5634	2303-5635	2303-5636	2303-5637	2303-5638
#4	2303-5641	2303-5642	2303-5643	2303-5644	2303-5645	2303-5646	2303-5647	2303-5648
#5	2303-5651	2303-5652	2303-5653	2303-5654	2303-5655	2303-5656	2303-5657	2303-5658
#6	2303-5661	2303-5662	2303-5663	2303-5664	2303-5665	2303-5666	2303-5667	2303-5668

Special Order Items

PSA Insert

	E-XPE							
	9 mm	11 mm	13 mm	15 mm	18 mm	21 mm	25 mm	30 mm
#1	2303-5811	2303-5812	2303-5813	2303-5814	2303-5815	2303-5816	2303-5817	2303-5818
#2	2303-5821	2303-5822	2303-5823	2303-5824	2303-5825	2303-5826	2303-5827	2303-5828
#3	2303-5831	2303-5832	2303-5833	2303-5834	2303-5835	2303-5836	2303-5837	2303-5838
#4	2303-5841	2303-5842	2303-5843	2303-5844	2303-5845	2303-5846	2303-5847	2303-5848
#5	2303-5851	2303-5852	2303-5853	2303-5854	2303-5855	2303-5856	2303-5857	2303-5858
#6	2303-5861	2303-5862	2303-5863	2303-5864	2303-5865	2303-5866	2303-5867	2303-5868

PSA Insert Low Constrained

	XPE, LC type							
	9 mm	11 mm	13 mm	15 mm	18 mm	21 mm	25 mm	30 mm
#1	2303-5211	2303-5212	2303-5213	2303-5214	2303-5215	2303-5216	2303-5217	2303-5218
#2	2303-5221	2303-5222	2303-5223	2303-5224	2303-5225	2303-5226	2303-5227	2303-5228
#3	2303-5231	2303-5232	2303-5233	2303-5234	2303-5235	2303-5236	2303-5237	2303-5238
#4	2303-5241	2303-5242	2303-5243	2303-5244	2303-5245	2303-5246	2303-5247	2303-5248
#5	2303-5251	2303-5252	2303-5253	2303-5254	2303-5255	2303-5256	2303-5257	2303-5258
#6	2303-5261	2303-5262	2303-5263	2303-5264	2303-5265	2303-5266	2303-5267	2303-5268

Patella Component

Special Order Items

Inset Patella

Size	UHMWPE	XPE	E-XPE
S	2401-1010	2403-3010	2403-5010
M	2401-1020	2403-3020	2403-5020
L	2401-1030	2403-3030	2403-5030
XL	2401-1040	2403-3040	2403-5040

Onset Patella

Size	UHMWPE	XPE	E-XPE
XS	2403-1010	2403-3210	2403-5210
S	2403-1020	2403-3220	2403-5220
M	2403-1030	2403-3230	2403-5230
L	2403-1040	2403-3240	2403-5240
XL	2403-1050	2403-3250	2403-5250
XXL	2403-1060	2403-3260	2403-5260
EL	2403-1070	2403-3270	2403-5270

Extensions

Femoral Augment Set

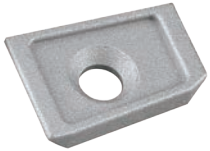

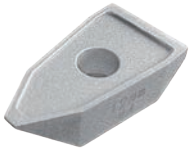

	Distal				Distal		Posterior	
	4 mm LM/RL	4 mm LL/RM	8 mm LM/RL	8 mm LL/RM	12 mm	16 mm	4 mm	8 mm
#1	2603-5111	2603-5211	2603-5112	2603-5212	2603-5313	2603-5314	2603-5011	2603-5012
#2	2603-5121	2603-5221	2603-5122	2603-5222	2603-5323	2603-5324	2603-5021	2603-5022
#3	2603-5131	2603-5231	2603-5132	2603-5232	2603-5333	2603-5334	2603-5031	2603-5032
#4	2603-5141	2603-5241	2603-5142	2603-5242	2603-5343	2603-5344	2603-5041	2603-5042
#5	2603-5151	2603-5251	2603-5152	2603-5252	2603-5353	2603-5354	2603-5051	2603-5052
#6	2603-5161	2603-5261	2603-5162	2603-5262	2603-5363	2603-5364	2603-5061	2603-5062

Extensions

Special Order Items

Tibial Augment

	5 mm	10 mm	15 mm LM/RL	15 mm LL/RM
#0	2803-5201	2803-5202	N/A	N/A
#1	2803-5211	2803-5212	2803-5113	2803-5213
#2	2803-5221	2803-5222	2803-5123	2803-5223
#3	2803-5231	2803-5232	2803-5133	2803-5233
#4	2803-5241	2803-5242	2803-5143	2803-5243
#5	2803-5251	2803-5252	2803-5153	2803-5253
#6	2803-5261	2803-5262	2803-5163	2803-5263
#7	2803-5271	2803-5272	N/A	N/A

Offset Adaptor

2 mm	2903-3010
4 mm	2903-3020
6 mm	2903-3030

PSA Femoral Screw

M5 x 14 mm	2903-1014

Extension Stem

	Straight Stem					Curved Stem	
	30 mm	75 mm	100 mm	150 mm	200 mm	150 mm	200 mm
Ø10	N/A	2703-5011	2703-5021	2703-5051	2703-5061	2703-5031	2703-5041
Ø12	N/A	2703-5012	2703-5022	2703-5052	2703-5062	2703-5032	2703-5042
Ø14	2703-5003	2703-5013	2703-5023	2703-5053	2703-5063	2703-5033	2703-5043
Ø16	N/A	2703-5014	2703-5024	2703-5054	2703-5064	2703-5034	2703-5044
Ø18	N/A	2703-5016	2703-5026	2703-5055	2703-5066	2703-5036	2703-5046
Ø20	N/A	2703-5016	2703-5026	2703-5056	2703-5066	2703-5036	2703-5046

Note:

5 mm / 10 mm augments and 30 mm straight stem are compatible with CMA Baseplate #0, #7 augments are not available with PSA baseplate

United®
Orthopedic Corporation

Each Step **We Care**

Contact Us

- **Taiwan**
  United Orthopedic Corporation
  12F, No.80, Sec.1, Chenggong Rd., Yonghe Dist.,
  New Taipei City 23452, Taiwan
  Tel: +886 2 2929 4567 Fax: +886 2 2922 4567

- **China**
  United Medical Instrument Co., Ltd.
  Room 402, Building 7, No.697, Ling Shi Road,
  ShangHai 200072, China
  Tel: +86 21 3661 8055 Fax: +86 21 6628 3031

- **Japan**
  United Biomech Japan Inc.
  Ginyo Bldg 5th floor, 2-9-40 Kitasaiwai, Nishi-Ku
  Yokohama City, Kanagawa, 220-0004, Japan
  Tel: +81 45 620 0741 Fax: +81 45 620 0742

www.uoc.com.tw

- **USA**
  UOC USA Inc.
  20, Fairbanks, Suite 173, Irvine 92618, CA
  Tel: +1 949 328 3366 Fax: +1 949 328 3367

- **EU Representative**
  mdi Europa GmbH
  Langenhagener Strasse 71, Langenhagen 30855 , Germany
  Tel: +49 511 3908 9530 Fax: +49 511 3908 9539

- **Europe**
  UOC (Suisse) SA
  Avenue Général Guisan 60A, 1009 Pully, Switzerland
  Tel: +41 21 634 70 70 Fax: +41 21 634 70 76
  UOC (France) SAS
  7 Allée des Peupliers, 54180 Houdemont, France
  Tel: +33 3 83 23 39 72 Fax: +33 3 83 23 39 10
  UOC (UK) Limited
  Baileys Barn, Pimlico Farm, Austrey Lane,
  No Mans Heath, Warwickshire, B79 0PF, UK
  Tel: +44 1827 214773

Copyright © 2019 United Orthopedic Corp.

0288-B-01-07